

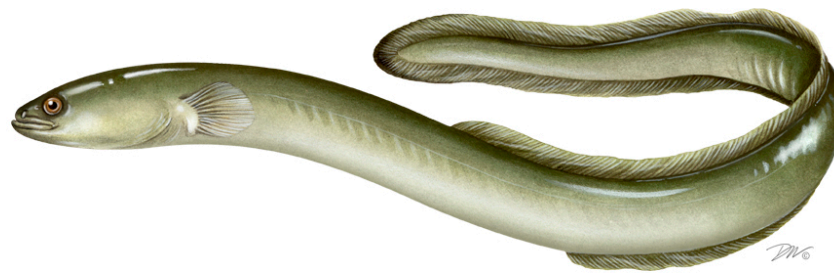

Draft Addendum V for Board Review



American Eel Management Board

August 8, 2018



Presentation Outline

- Status of the Stock
- Preliminary 2017 Landings
- Review of Public Comment
- Review of Management Options

Status of the Stock



- 2012 Benchmark Stock Assessment
 - Population size unknown
 - Trend analysis vary by region, general decline
 - Resource is considered **'Depleted'**
- 2017 Assessment Update
 - Trend analysis updated
 - Resource reaffirmed as **'Depleted'**

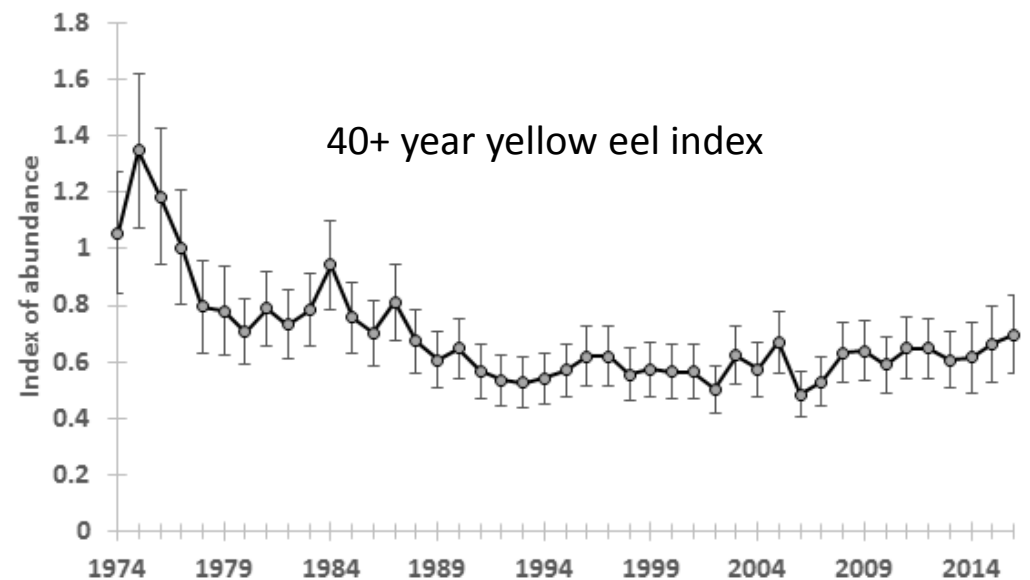
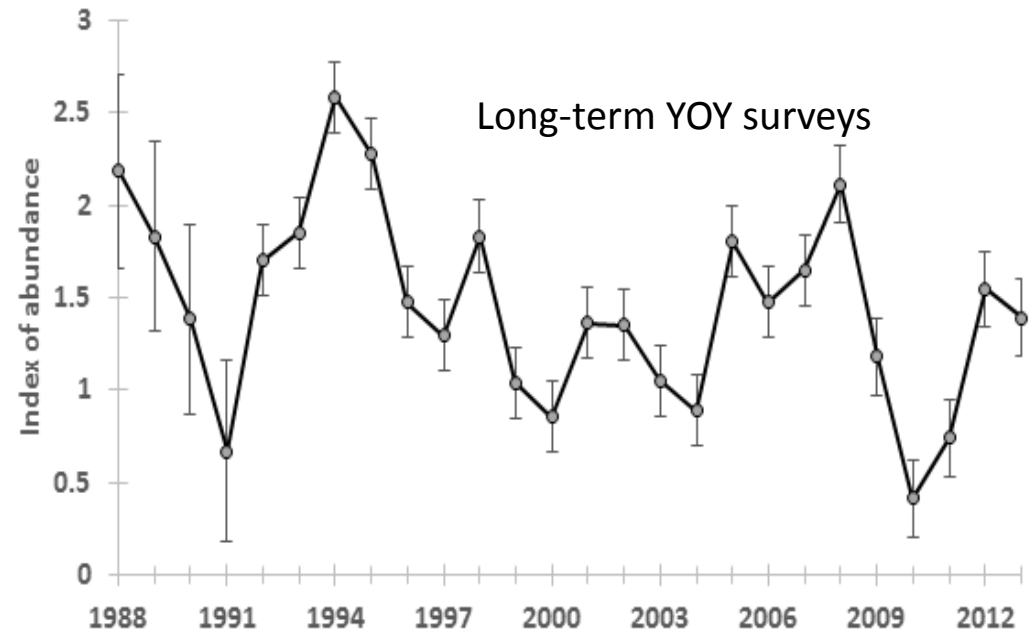

Preliminary 2017 Yellow Eel landings



State	Landings (pounds)
Maine	5,262
Rhode Island	2,968
Connecticut	905
New York	41,732
New Jersey	77,499
Delaware	29,945
Maryland	541,270
PRFC	33,555
Virginia	90,242
North Carolina	20,210
Florida	7,456
TOTAL	851,637
COASTWIDE CAP	907,671

Public Comment Overview



- Public hearings held in 13 jurisdictions
 - 145 attendees, nearly all provided comment

- Written Comments (104 total)
 - 1 Form letter (87 submitted)
 - 9 Organization letters
 - 7 From individual stakeholders



Draft Addendum V Management Options



3.1. Options for Maine Glass Eel Quota

- Option 1: Status Quo Maine Glass eel Quota (***9,688 pounds***)
- Option 2: 2014 Maine Quota (***11,749 pounds***)
 - 19% increase from 2015-2017 quota
 - But is 35% below 2012 quota level (21,610 pounds)

Public Comment



3.1 Maine Glass Eel Quota

	Option 1	Option 2
	Status Quo: 9,688 lbs	11,749 lbs
Individual	1	2
Organization	6	1
Form Letter	87	
Hearings		
ME- Combined		110
CT		4
NY- New Paltz	1	
NJ	1	
DE^		
MD	6	
PRFC	4	
NC^^		
SC		1
FL	3	
TOTAL	109	118



3.2. Proposed Options for Glass Eel Aquaculture Plans

- Option 1: Status Quo (Addendum IV provisions)
- Option 2: Pooling of Harvest allowance across states and jurisdictions

Public Comment



3.2 Glass Eel Aquaculture Plans

	Option 1	Option 2
	Status Quo	Pooling of Harvest Allowance
Individual	1	
Organization	7	
Form Letter	87	
Hearings		
ME- Combined		110
CT	1	
NY- New Paltz		
NJ	1	
DE	5	1
MD	6	
PRFC	3	
NC	2	1
SC	1	
FL	3	
TOTAL	117	112

Draft Addendum V Options

Yellow Eel



3.3 Options for Yellow Eel Coastwide Cap, Trigger, State Allocation, and Transfer provisions

- ***Issue 1: Coastwide Cap***
 - 4 Options
- ***Issue 2: Management triggers***
 - 3 Options
- ***Issue 3: Allocation***
 - 5 Options, 3 with sub-options
- ***Issue 4: Transfers***
 - 2 Options

Draft Addendum V Options



Yellow Eel

Issue 1: Coastwide Cap

- Option 1: Status Quo (**907,671 pounds**) mean landings from 1998-2010**
- Option 2: Cap set at 50th percentile or median of 1998-2016 landings (**943,808 pounds**)
- Option 3: Cap set at mean of 1998-2016 landings (**951,102 pounds**)
- Option 4: Cap set at **836,969 pounds**; a 12% decrease from the mean of 1998-2016 landings

Public Comment



3.3, Issue 1: Yellow Eel Coastwide Cap

	Option 1	Option 2	Option 3	Option 4
	Status Quo 907,671 lbs	943,808 lbs	951,102 lbs	836,969 lbs
Individual				1
Organization	1			5
Form Letter				87
Hearings				
ME- Combined			110	
CT			2	
NY- New Paltz	1			
NJ				1
DE			6	
MD			6	
PRFC			4	
NC	1			1
SC			1	
FL	3			
TOTAL	2	0	129	95

Draft Addendum V Options



Yellow Eel

Issue 2: Management triggers

- Option 1: Status Quo (two triggers)
 - 1) exceed the Coastwide Cap by 10% in given year
 - 2) exceed the Coastwide Cap for two consecutive years, regardless of overage
- Option 2: One year trigger of exceeding the Coastwide Cap by 10%
- Option 3: Two year trigger of exceeding the Coastwide Cap by 10%

Public Comment



3.3, Issue 2: Yellow Eel Management Trigger			
	Option 1	Option 2	Option 3
	Status Quo	1 year Trigger	2 year Trigger
Individual	1		
Organization	4	1	1
Form Letter	87		
Hearings			
ME-Combined			110
CT	2		1
NY- New Paltz	1		
NJ			
DE			6
MD			6
PRFC			3
NC	3		
SC			1
FL			
TOTAL	98	1	128

Draft Addendum V Options

Yellow Eel



Issue 3: Allocation

- Option 1: Status Quo state by state quotas
- Option 2: no state-by-state quotas (2 sub-options)
- Option 3: Modified Addendum IV Quotas
- Option 4: Simple Time series Average of Yellow eel landings (2 sub-options)
- Option 5: Allocation based on Weighted Time series Average of Yellow eel landings (2 sub-options)

Draft Addendum V Options

Yellow Eel



Issue 3: Allocation

Option 1:
Status Quo

	Allocation	Quota
Maine	0.43%	3,907
New Hampshire	0.22%	2,000
Massachusetts	0.22%	2,000
Rhode Island	0.51%	4,642
Connecticut	0.22%	2,000
New York	1.677%	15,220
New Jersey	10.45%	94,899
Delaware	6.79%	61,632
Maryland	51.33%	465,968
PRFC	5.76%	52,358
Virginia	8.67%	78,702
North Carolina	11.79%	107,054
South Carolina	0.22%	2,000
Georgia	0.22%	2,000
Florida	1.46%	13,287
Total	100%	907,669

Draft Addendum V Options



Yellow Eel

Issue 3: Allocation

Option 2: no state-by-state quotas (2 sub-options)

- Sub-Option **2A: Equitable Reduction**
 - States will collectively develop measures to achieve needed reduction; process not specified
- Sub Option **2B: 1% rule for states to reduce landings**
 - Only states with >1% of coastwide landings take the reduction; those states will collectively develop measures to achieve needed reduction

Draft Addendum V Options

Yellow Eel



Issue 3: Allocation

Option 3: Modified Addendum IV Quotas

- 1) States assigned quota cannot exceed their 2012-2016 average landings by more than 25%
- 2) 2,000 pound min quota for NH, MA, CT, SC, and GA redistributed to remaining states; all assigned 1,000 pounds now
- 3) ME's quota set near 2012-2016 avg landings (5,907 pounds)
- 4) Remainder quota from above added to NY, MD, VA quotas, with additional added to MD

Draft Addendum V Options



Yellow Eel

Issue 3: Allocation

- Option 4: Simple Time series Average of Yellow eel landings (2 sub-options)
 - Sub Option **4A: Average Landings over recent 10-year time series (2007-2016)**
 - Sub Option **4B: Average Landings over recent 5-year time series (2012-2016)**

Draft Addendum V Options



Yellow Eel

Issue 3: Allocation

- Option 5: Allocation based on Weighted Time series Average of Yellow eel landings (2 sub-options)
 - Sub Option 5A: 50 % of the time series (1998-2016) and 50% of the recent 10 years (2007-2016)
 - Sub Option 5B: Weighted average: 50 % of the time series (1998-2016) and 50% of the recent 5 years (2012-2016)

Public Comment



3.3, Issue 3: Yellow Eel Allocation

		Option 2			Option 4		Option 5	
Option 1	Option 2A	Option 2B	Option 3	Option 4A	Option 4B	Option 5A	Option 5B	
Status Quo	Equitable Redux: No state quota	1% rule for states to reduce landings	Modified Addendum IV Quotas	Avg Landings last 10-year	Avg Landings last 5-year	Weighted Avg: 50% '98-'16 and 50% last 10 years	Weighted Avg: 50% '98-'16 and 50% last 5 years	
Individual								
Organization						1	3	
Form Letter								
Hearings								
ME-Combined	1		1		13		17	
CT		2			1			
NY- New Paltz								
NJ								
DE						6		
MD		4						
PRFC				4				
NC	3							
SC	1							
FL	3							
TOTAL	8	0	6	1	4	14	7	20

Draft Addendum V Options

Yellow Eel



Issue 4: Transfers

- Option 1: Status Quo (No Transfers after December 31)
- Option 2: Extend Transfer through February 15 of the following fishing season

Public Comment



3.3, Issue 4: Yellow Eel Quota Transfers

	Option 1	Option 2
	Status Quo	Extend to February 15
Individual		
Organization		2
Form Letter		
Hearings		
ME-Combined		110
CT		3
NY- New Paltz	1	
NJ		
DE		6
MD		6
PRFC		4
NC		4
SC		1
FL		3
TOTAL	1	139

Issue Voting order



3.1 Options for Maine Glass Eel Quota

- 2 Options

3.2 Options for Glass Eel Aquaculture Provisions

- 2 Options

3.3 Options for Yellow Eel Management

- ***Issue 1: Coastwide Cap***
 - 4 Options
- ***Issue 2: Management triggers***
 - 3 Options
- ***Issue 3: Allocation***
 - 5 Options, 3 with sub-options
- ***Issue 4: Transfers****
 - 2 Options



Questions?

Management History



- Coastwide management (ME-FL)
- 1999: Initial Fishery Management Plan approved, subsequent Addenda I-IV
- Ad I: Established mandatory catch and effort monitoring program
- Ad II: Outlined recommendations on upstream and downstream passage
- Ad III: Restrictions on pigmented eels, increased size limit and reduced recreational bag limit
- Ad IV: Maine's current glass eel quota; Aquaculture Provisions; Yellow eel Coastwide Cap and State Quotas

Landings 1998-2006



	Year								
State	1998	1999	2000	2001	2002	2003	2004	2005	2006
ME	0	0	0	9,007	11,617	15,312	29,646	17,189	27,489
MA	3,456	3,456	2,976	3,867	3,949	4,047	5,328	3,073	3,676
RI	967	140	25	14,357	22,965	24,883	19,858	22,001	1,034
CT	5,606	10,250	4,643	1,724	3,710	1,868	1,374	337	3,443
NY	16,867	7,882	5,824	18,192	30,930	8,296	5,354	27,726	10,601
NJ	94,327	90,252	45,393	57,700	64,600	100,701	120,607	148,127	158,917
DE	131,478	128,978	119,180	121,515	99,529	155,516	137,489	111,200	123,994
MD	301,833	305,812	259,552	271,178	208,659	346,412	273,142	378,659	362,966
PRFC	209,008	163,351	208,549	213,440	128,595	123,450	116,263	103,628	83,622
VA	123,837	183,255	114,972	97,032	75,549	121,091	123,812	66,956	82,756
NC	91,084	99,939	127,099	107,070	59,940	172,065	128,875	49,278	33,581
FL	13,819	17,533	6,054	14,218	7,587	8,486	7,330	3,913	1,248
Total	992,741	1,011,093	894,577	929,523	717,698	1,082,614	969,318	932,087	894,192

Landings 2007-2015



	Year								
State	2007	2008	2009	2010	2011	2012	2013	2014	2015
ME	14,251	3,882	2,285	2,605	2,666	12,775	4,596	4,320	3,559
MA	2,853	3,297	1,217	322	368	462	2,499	3,903	2,255
RI	1,230	8,866	4,855	3,860	2,038	1,484	2,244	2,353	1,538
CT	935	6,046	435	167	60	2,228	546	1,390	2,271
NY	14,881	15,025	12,676	12,179	36,451	35,603	42,845	38,143	50,194
NJ	169,902	137,687	118,533	105,089	120,576	113,806	90,244	91,225	88,828
DE	139,647	80,002	59,619	69,355	92,181	54,304	82,991	62,388	44,708
MD	343,141	381,993	335,575	524,768	715,162	590,412	587,872	619,935	493,043
PRFC	97,361	71,655	58,863	57,755	29,010	90,037	32,290	49,293	31,588
VA	56,512	84,031	117,974	77,263	103,222	121,605	100,379	109,537	86,715
NC	37,937	23,833	65,481	122,104	61,960	64,110	33,980	60,755	57,791
FL	7,379	15,624	6,824	11,287	25,601	11,845	15,059	14,092	5,632
Total	886,470	832,475	784,420	986,937	1,189,455	1,100,881	997,052	1,057,467	868,122

1998-2016 Yellow eel Landings



Year	ME	NH	MA	RI	CT	NY	NJ	DE	MD	PRFC	VA	NC	SC	GA	FL	Total
1998	0	Time series average of less than 400 pounds	3,456	967	5,606	16,867	94,327	131,478	301,833	209,008	123,837	91,084	Time series average of less than 400 pounds	Time series average of less than 400 pounds	13,819	992,741
1999	0		3,456	140	10,250	7,882	90,252	128,978	305,812	163,351	183,255	99,939			17,533	1,011,093
2000	0		2,976	25	4,643	5,824	45,393	119,180	259,552	208,549	114,972	127,099			6,054	894,577
2001	9,007		3,867	14,357	1,724	18,192	57,700	121,515	271,178	213,440	97,032	107,070			14,218	929,523
2002	11,617		3,949	22,965	3,710	30,930	64,600	99,529	208,659	128,595	75,549	59,940			7,587	717,698
2003	15,312		4,047	24,883	1,868	8,296	100,701	155,516	346,412	123,450	121,091	172,065			8,486	1,082,614
2004	29,646		5,328	19,858	1,374	5,354	120,607	137,489	273,142	116,263	123,812	128,875			7,330	969,318
2005	17,189		3,073	22,001	337	27,726	148,127	111,200	378,659	103,628	66,956	49,278			3,913	932,087
2006	27,489		3,676	1,034	3,443	10,601	158,917	123,994	362,966	83,622	82,756	33,581			1,248	894,192
2007	14,251		2,853	1,230	935	14,881	169,902	139,647	343,141	97,361	56,512	37,937			7,379	886,470
2008	3,882		3,297	8,866	6,046	15,025	137,687	80,002	381,993	71,655	84,031	23,833			15,624	832,475
2009	2,285		1,217	4,855	435	12,676	118,533	59,619	335,575	58,863	117,974	65,481			6,824	784,420
2010	2,605		322	3,860	167	12,179	105,089	69,355	524,768	57,755	77,263	122,104			11,287	986,937
2011	2,666		368	2,038	60	36,451	120,576	92,181	715,162	29,010	103,222	61,960			25,601	1,189,455
2012	12,775		462	1,484	2,228	35,603	113,806	54,304	590,412	90,037	121,605	64,110			11,845	1,100,881
2013	4,596		2,499	2,244	546	42,845	90,244	82,991	587,872	32,290	100,379	33,980			15,059	997,052
2014	4,320		3,903	2,353	1,390	38,143	91,225	62,388	619,935	49,293	109,537	60,755			14,092	1,057,467
2015	3,559	2,255	1,538	2,271	50,194	88,828	44,708	493,043	31,588	86,715	57,791	5,632	868,122			
2016	4,509	1,705	2,651	2,445	36,371	67,422	44,558	583,578	58,223	96,336	39,911	6,034	943,808			

Note: Due to data confidentiality rules, annual landings for New Hampshire, South Carolina, and Georgia are not shown rather the time series landings average of less than 400 pounds.

Option 2 for Glass Eel Aquaculture



-Up to **three contiguously bordered** states and jurisdictions would be allowed to pool their harvest of 200 pounds of glass eels up to a maximum of **600 pounds**.

-200 pounds would be harvested from each state within the pooled grouping of states and jurisdictions, unless a strong argument to have all eels harvested from a single watershed system is made.

-Pooling of harvest up to a max of 600 pounds, less than the 750 pounds that requires a life cycle survey, state and jurisdictions pooling harvest of glass eels for domestic aquaculture purposes would not need to implement a life cycle survey.

-States would no longer need to demonstrate harvest would only occur in watersheds that minimally contribute to spawning stock of American eels



Technical Committee Report

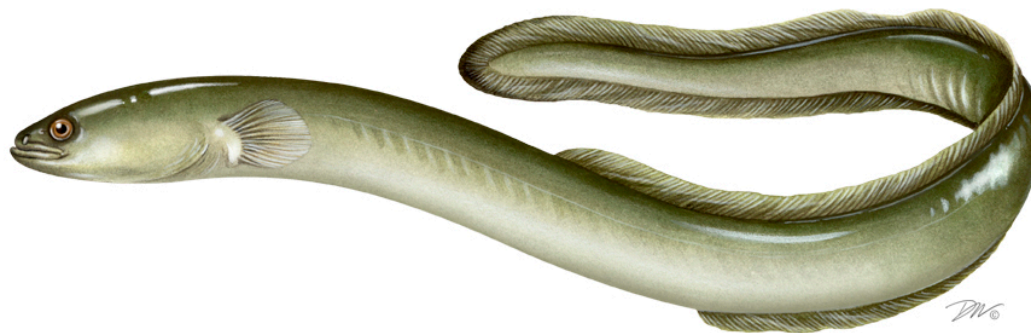

American Eel Management Board
August 8, 2018

Overview



Draft Addendum V

Maine's Aquaculture Proposal

Draft Addendum V



TC recommendations

- Add V language regarding maturity and the yellow eel fishery
- Harvest overages
- Aquaculture pooling across states
- Aquaculture Plan language regarding “minimal contribution”

Draft Addendum V



Provide feedback on the accuracy of the following statement:

“American eels reach maturity at a younger age and smaller size in estuarine water than in fresh water (Clark 2009), and the 19-year time series of landings likely represents at least two generations (COSEWIC 2012) of estuarine yellow eels that have been exposed to the yellow eel fishery.”

TC recommends finding a different citation for the first statement. Clark 2009 describes landings information but does not address sex or size at maturity.

Draft Addendum V



Harvest

- TC was unable to assess the impact that yellow eel harvest overages or increased ME glass eel quota would have to the resource although the TC generally recommends no increases to landings given the stock status put forth in the 2017 SA update
- TC recommends seasonal restrictions in harvest to address overages but should be viewed on a case by case basis to determine the reason for overages and potentially address them with one or more jurisdictions (States) as appropriate

Draft Addendum V



Harvest (cont'd)

- Pooling of harvest for aquaculture purposes
 - Language in Add V (Section 3.2, Option 2) does not specify that States can only contribute 200 lbs. so 600 lbs. of glass eels could potentially come from one State. TC reiterated that any increase in landings could negatively impact the stock.
- TC believes that the term “minimal contribution” in the Aquaculture Plan requirements is too vague and difficult to evaluate. TC crafted language to include in Add V in place of the aforementioned

Draft Addendum V



“States and jurisdictions may develop a Plan for aquaculture purposes. Under an approved Aquaculture Plan, states and jurisdictions may harvest a maximum of 200 pounds of glass eels annually from within their waters for use in domestic aquaculture facilities. Site selection for harvest will be an important consideration for applicants and reviewers. Suitable harvest locations will be evaluated with a preference to locations that have:

- (1) established or proposed glass eel monitoring,
- (2) are favorable to law enforcement and
- (3) watershed characteristics that are prone to relatively high mortality rates.

Watersheds known to have features (ex. impassible dams, limited area of upstream habitat, limited water quality of upstream habitat, and hydropower mortality) that would be expected to cause lower eel productivity and/or higher glass eel mortality will be preferred targets for glass eel harvest. This is not an exclusive requirement, because there will be coastal regions with interest in eel aquaculture where preferred watershed features do not occur or are not easily demonstrated. In all cases, the applicant should demonstrate that the above three interests were prioritized and considered.”

Maine Lifecycle Survey



Location: Coboseecontee Stream

Sampling gear

- Glass
 - Fykes near confluence with Kennebec River
 - Eel ramp at first dam (3 total on the stream)
- Yellow
 - Pots
 - Electrofishing
- Silver
 - Fykes
 - Didson monitoring at American Tissue Dam

Maine Lifecycle Survey Results



- Good catches of glass eels in both gear types
- Yellow eel catches better in 2017 due to modifications in gear to reduce escapement
- No silver eels captured in fykes nor identified from Didson monitoring
- 3 dams on lower portion of the stream limiting eel expansion (and eel catch) further upstream
- Sampling planned for 2018 but may be impacted by work in the basin – bridge replacement and siphon hose at West Harbor Pond.

TC Recommendations



TC is satisfied with Maine's effort in conducting the survey

Recommendation: increase number of pot sets and reduce soak time from 48 to 24 hours to generate more useful CPUE and mark/recap data



Questions?

Maine Eel Aquaculture Proposal



- Sara Rademaker (American Unagi)
- All components included
 - Pounds requested
 - Location
 - Method
 - Dates of harvest
 - Duration of harvest
 - Permits
 - Facility description and capacity
 - Husbandry methods
 - Description of markets
 - Harvest monitoring program
 - Adequate enforcement capabilities

ME Aquaculture Proposal Cont'd



- TC recommends approval of the ME proposal for 2019
- TC requests
 - Data on survival (mortality) in the facility after harvest season but before combining with other cohorts
 - Specificity in harvest areas (although assumed same as commercial harvest areas)



Questions?

Advisory Panel Report

American Eel Management Board
August 2018



Background

American eel Advisory Panel held a call on Thursday June 28th 2018 to provide:

1. comments on Draft Addendum V & the Maine Aquaculture Proposal
2. receive updates recent International Workshop on American eel Management held in the Dominican Republic in April 2018.

Glass eel: Maine Glass Eel Quota

Two AP members were in favor of option 1, Status Quo Quota of 9,688.

- Concern about poaching, the recent new news of illegal harvest
- raising the quota would go against the advice to reduce mortality on all life stages from 2012 assessment.

One AP member was in favor of Option 2, Quota of 11,749 pounds.

- State of Maine's quick response i.e. closing fishery early to illegal harvest. Maine has good handle on fishery.

Glass eel: Aquaculture Plan Provisions

Unanimous support from AP for Option 2: Pooling of Aquaculture Harvest Allowance

Would spread impact of harvest,
200 lbs. not enough for a business to operate

Some Concerns Noted:

1. Frustration that Option 2 did not include states (pooling) to complete a life cycle survey
2. Enforcement of transport across state lines.

Yellow Eel: Coastwide Cap

Two AP members supported Option 4: 12 % Reduction from time Series of 1998-2016 Landings

- In line with previous recommendations of the TC in 2014 and in light of 2012 assessment.
- Both AP members second choice would be Option 1 Status Quo. 907, 671

One AP member supported Option 3.

- Historically fishery averaged closer to 2 million lbs annually and genetics research indicating a significant breeding pop.
- 2nd chose would be Option 2: median of 1998-2016 landings.

Yellow Eel: Management Triggers

All AP members supported Option 3: two year exceedance of coastwide cap by 10%.

Buffers fluctuations in landings.

Yellow Eel: State Allocations

One AP member indicated preference for Option 1 Status Quo and opposition to Option 2.

Two AP members: No preference due to complexity of option.

Yellow Eel: Transfer

All three AP members supported Option 2: extending quota transfers to Feb. 15.

Allow states more time to account for overages and get quota transfers.

Maine Aquaculture Proposal

Sara Rademaker of America Unagi Presented the Maine Aquaculture Proposal.

- Proposal to purchase glass eels from harvesters in addition to 200lb allowance to ensure financial viability.
- Harvest from Maine harvester using swipe card
- Facility is a recirculating aquaculture system with 120 metric ton capacity.
- Harvest during glass eel season.

Maine Aquaculture Proposal

Sara Rademaker of America Unagi Presented the Maine Aquaculture Proposal.

- Proposal to purchase glass eels from harvesters *in addition* to 200lb allowance to ensure financial viability.
- Harvest from Maine harvesters using swipe card
- Facility is a recirculating aquaculture system with 120 metric ton capacity.
- Harvest only during glass eel season

All AP members supported the Maine Aquaculture Proposal

- Good opportunity for the State of Maine
- Potential to reduce market demand
- Potential to reduce fishing mortality on glass eels.

Range State Workshop in the Dominican Republic

Workshop held in the Dominican Republic that brought together Atlantic, Caribbean and Central American countries that comprise the range states
A. Eel

Funded by US Fish and Wildlife Service and Canada Dept. of Oceans and Fisheries. Organized by the Sargasso Sea Commission.

2016 Convention of International Trade in Endangered Species (CITES) called for all countries that trade in anguillid spp. To collect information on status, trade, legal status and enforcement.



Range State Workshop in the Dominican Republic /IUCN Red List workshop

Outcomes of workshop:

- Basic awareness of trade issues, both legal and illegal.
 - Call for future coordinated international management of A. eel.
-
- International Union for the Conservation of Species (IUCN) holding next red list assessment for anguillids spp. In November 2018.
 - Full CITES will consider whether to add A. eel to Appendix II in Summer 2019.

Questions?



State of Maine Aquaculture Plan for American Eel Pursuant to Addendum IV to the ASMFC Interstate Fishery Management Plan



PRESENTATION FOR LAW ENFORCEMENT AND TECHNICAL
COMMITTEE MEETINGS JUNE 2018

BACKGROUND

- Maine DMR solicited interested parties to participate in the quota request and has selected American Unagi for 2019.
- American Unagi has been working on American eel aquaculture development in Maine since 2014
- The company has been operating a pilot scale facility at the Darling Marine Center since 2015 and has sold Maine-raised eels into the US market beginning in 2016.
- American Unagi has a strong team and support around the State including:
 - Maine Sea Grant
 - Maine Technology Institute
 - Maine Aquaculture Innovation Center
 - US Department of Agriculture
- With the success of American Unagi's process and product the company is now scaling production to 120 MT and is an ideal candidate for aquaculture quota for its commercial facility.



REQUEST AND LOCATION

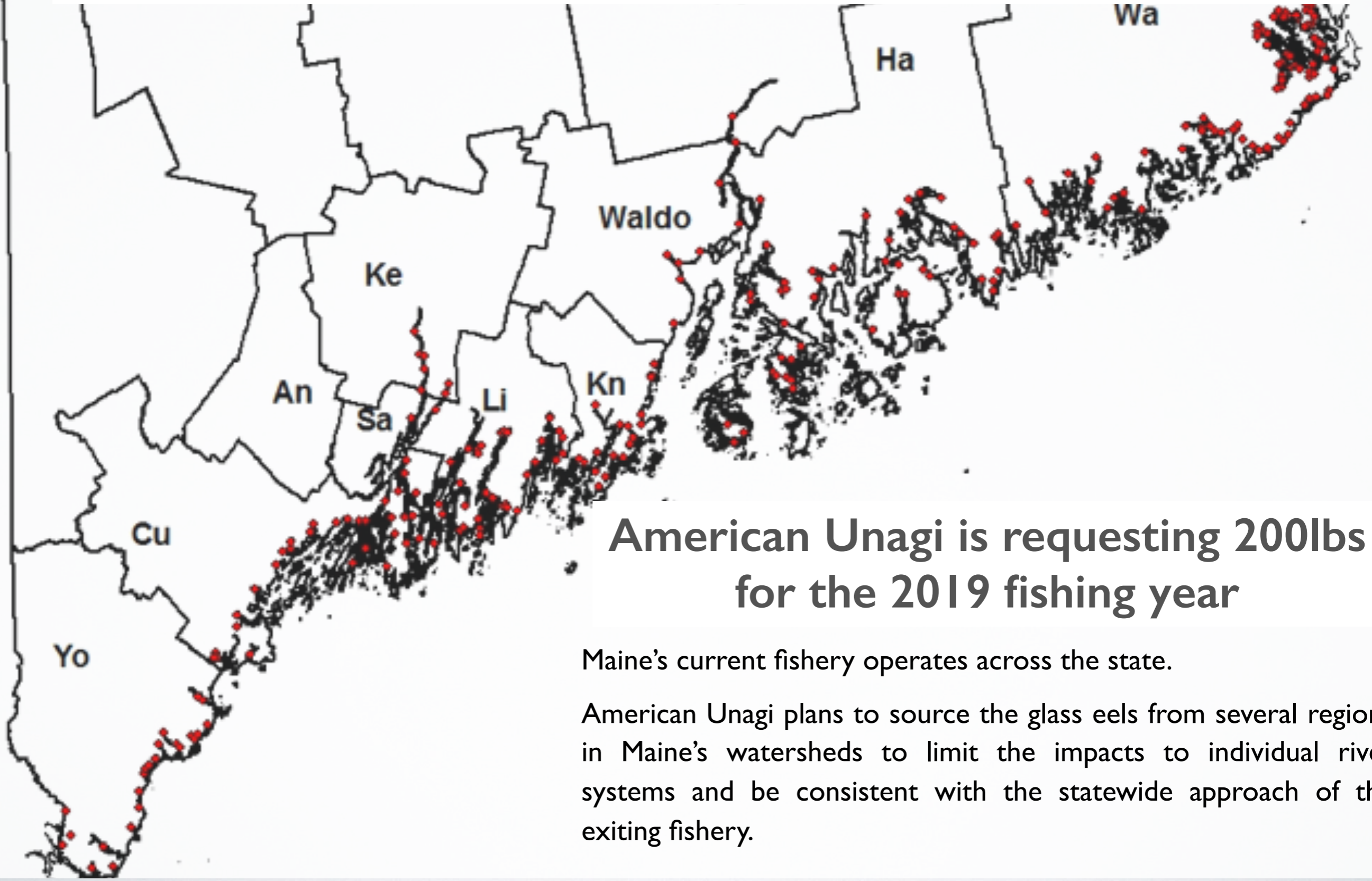

**American Unagi is requesting 200lbs
for the 2019 fishing year**

Maine's current fishery operates across the state.

American Unagi plans to source the glass eels from several regions in Maine's watersheds to limit the impacts to individual river systems and be consistent with the statewide approach of the exiting fishery.

RATES AND METHODS

- Domestic quota collection will follow current Maine Regulations and Laws (see appendix A in application)
- **Timeframe:** Limited to the current glass eels fishing season March 22- June 7
- **Harvester:** Requires a licensed harvester (s) identified by company and issued aquaculture quota swipe card
- **Method:** Fished with fyke or dip net according to methods of current Maine law
- **Location:** Must adhere to all closures and area limitations

MONITORING PROGRAM

- **Swipe Card System**

- Fishermen
- Buying Station
- Transport Vehicles
- Facility

- **Daily Reporting During Season**

- Harvester Name
- Pounds harvested
- Harvest Location
- Harvest Method

- **Post-season Facility Status Report**

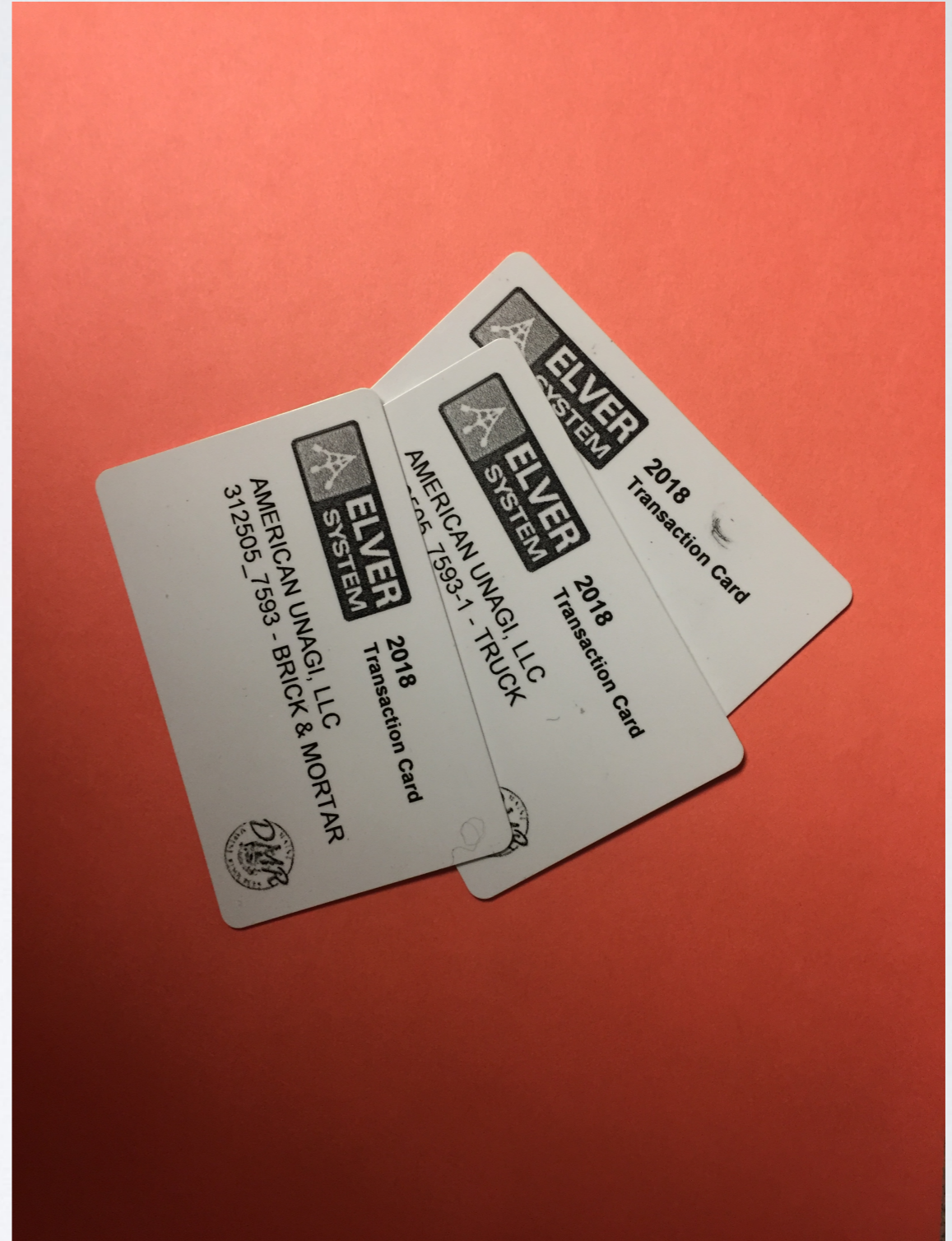

LAW ENFORCEMENT



- Daily Reporting Requirements during fishing season
- Harvesters, Dealer, and Facility Inspections
- Aquaculture facility would be held to same penalties and loss of licensure for any violations
- Additionally, Commissioner has the authority to suspend license or certificates issued by Department if a person is convicted or adjudicated in court of violating any marine resource law or regulation

AQUACULTURE FACILITIES AND MARKET

Facilities

Production: 120 MT

System: European Engineered Land-based Recirculating System

Products: 150-250 gram American eel

Markets

American Unagi provides a homegrown, high-quality, source identified and cost competitive live eels and processed eel products.

The primary goal of American Unagi – is to continue to serve the US seafood markets demanding high quality product in which they can have confidence.



Questions.

www.americanunagi.com

